Parklawn Self Storage

Site Plan Application

February 4, 2025
Pre-Submittal Community Meeting

Sign In Sheet

https://bit.ly/40o0iWZ

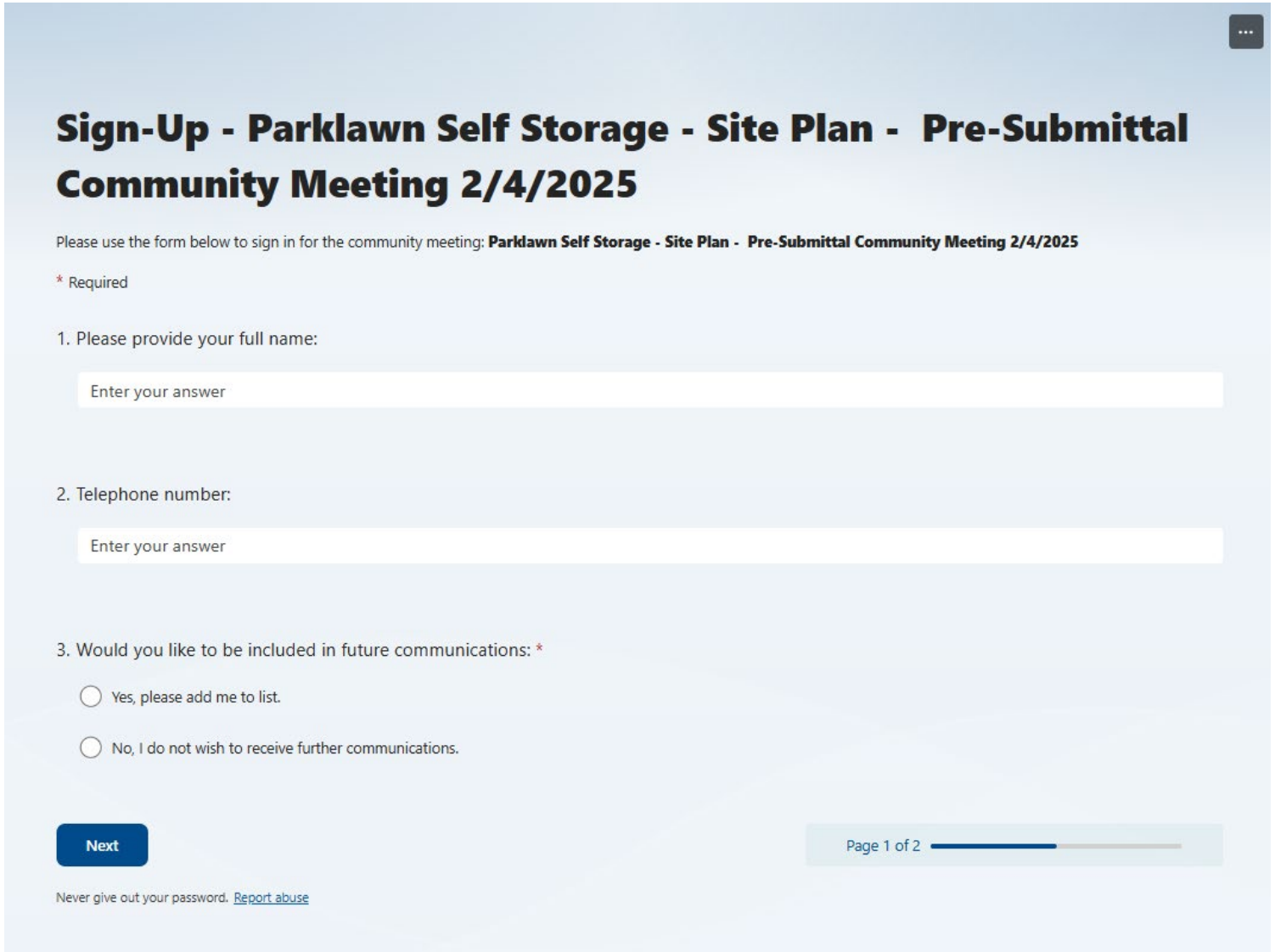

Sign-Up - Parklawn Self Storage - Site Plan - Pre-Submittal Community Meeting 2/4/2025

Please use the form below to sign in for the community meeting: **Parklawn Self Storage - Site Plan - Pre-Submittal Community Meeting 2/4/2025**

* Required

1. Please provide your full name:

Enter your answer

2. Telephone number:

Enter your answer

3. Would you like to be included in future communications: *

- ◯ Yes, please add me to list.
- ◯ No, I do not wish to receive further communications.

Next

Page 1 of 2

Never give out your password. Report abuse

Aerial

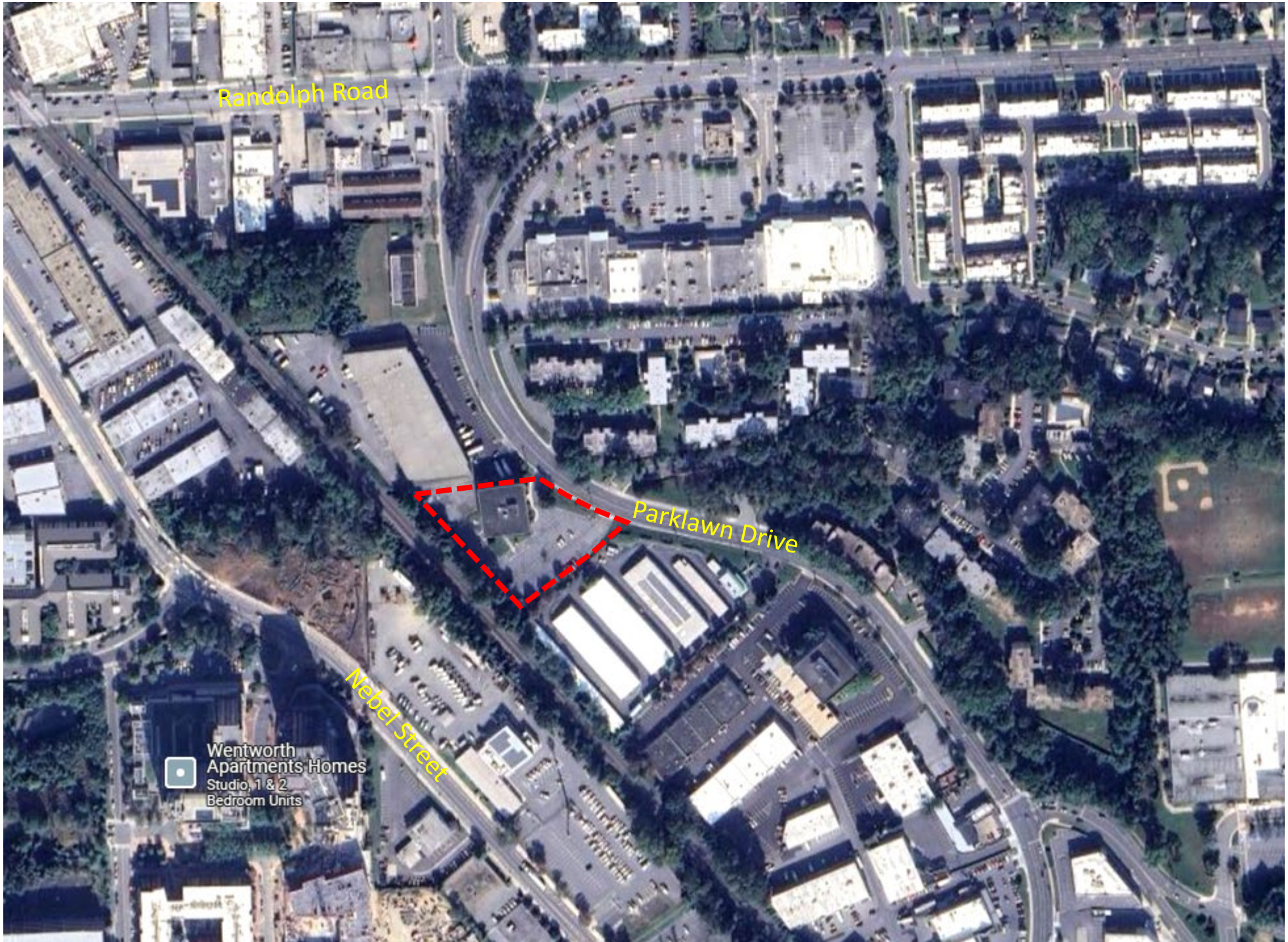
Randolph Road
Parklawn Drive
Nebel Street
Wentworth
Apartments Homes
Studio, 1 & 2
Bedroom Units

Existing Conditions





Parklawn South Industrial District

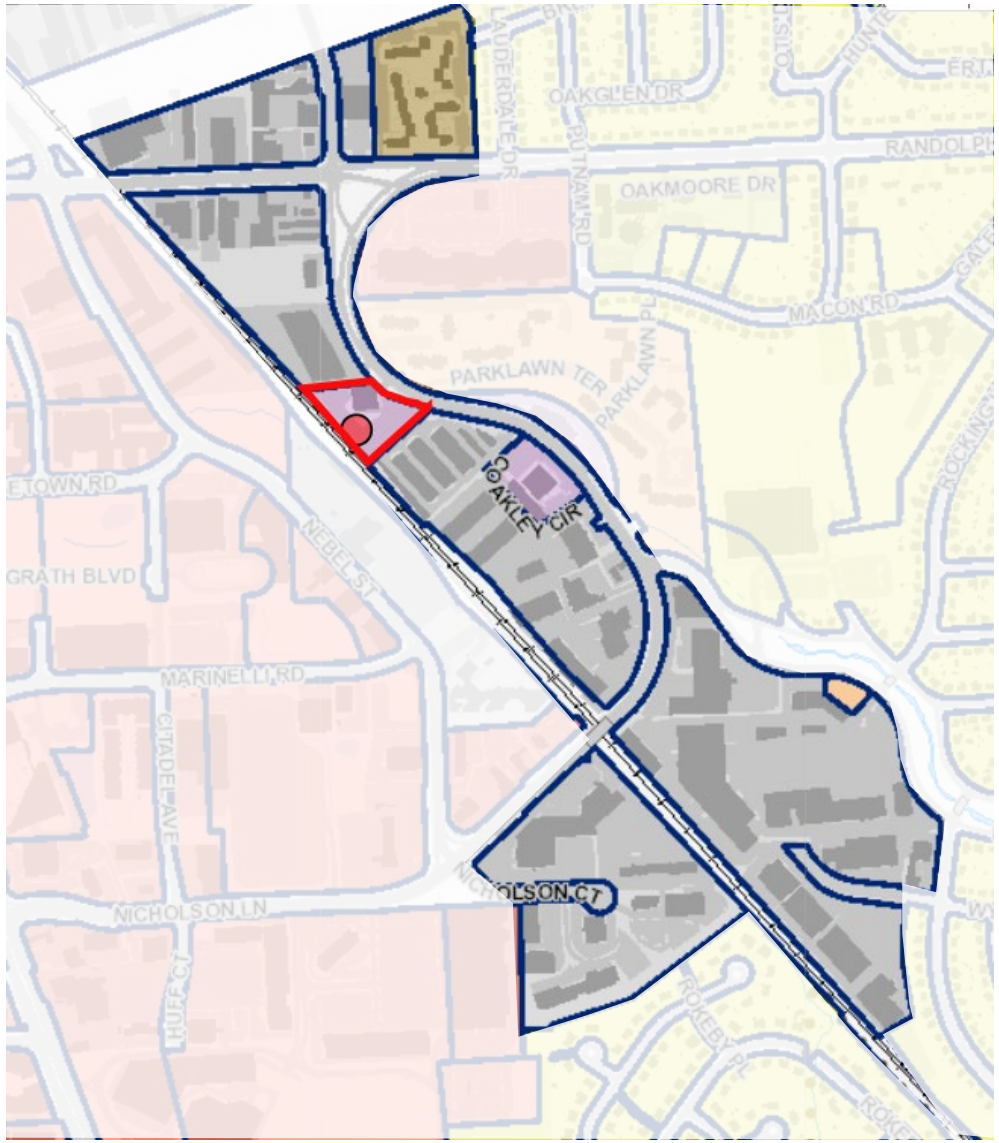

Proposed Site Plan



Architectural Submission Set

PAGE #	SHEET	TITLE
1	P-001	Architectural Site Plan
2	P-100	Cellar Floor Plan
3	P-101	1st Floor Plan
4	P-102	2nd Floor Plan
5	P-103	3rd Floor Plan
6	P-104	Roof Plan
7	P-200	Building Elevation facing Parklawn Drive (NE)
8	P-201	Building Elevation facing Adjacent Property (NW)
9	P-202	Building Elevation facing Railroad (SW)
10	P-203	Building Elevation facing Adjacent Property (SE)
11	P-501	Building Materials Index
12	LP-001	Site Lighting Sheet

Proposed Redevelopment

(For illustrative purposes only)



Proposed Redevelopment

(For illustrative purposes only)

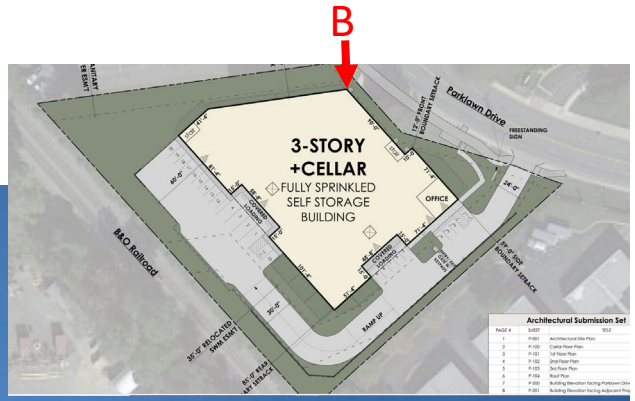

Sign In Sheet

https://bit.ly/40o0iWZ

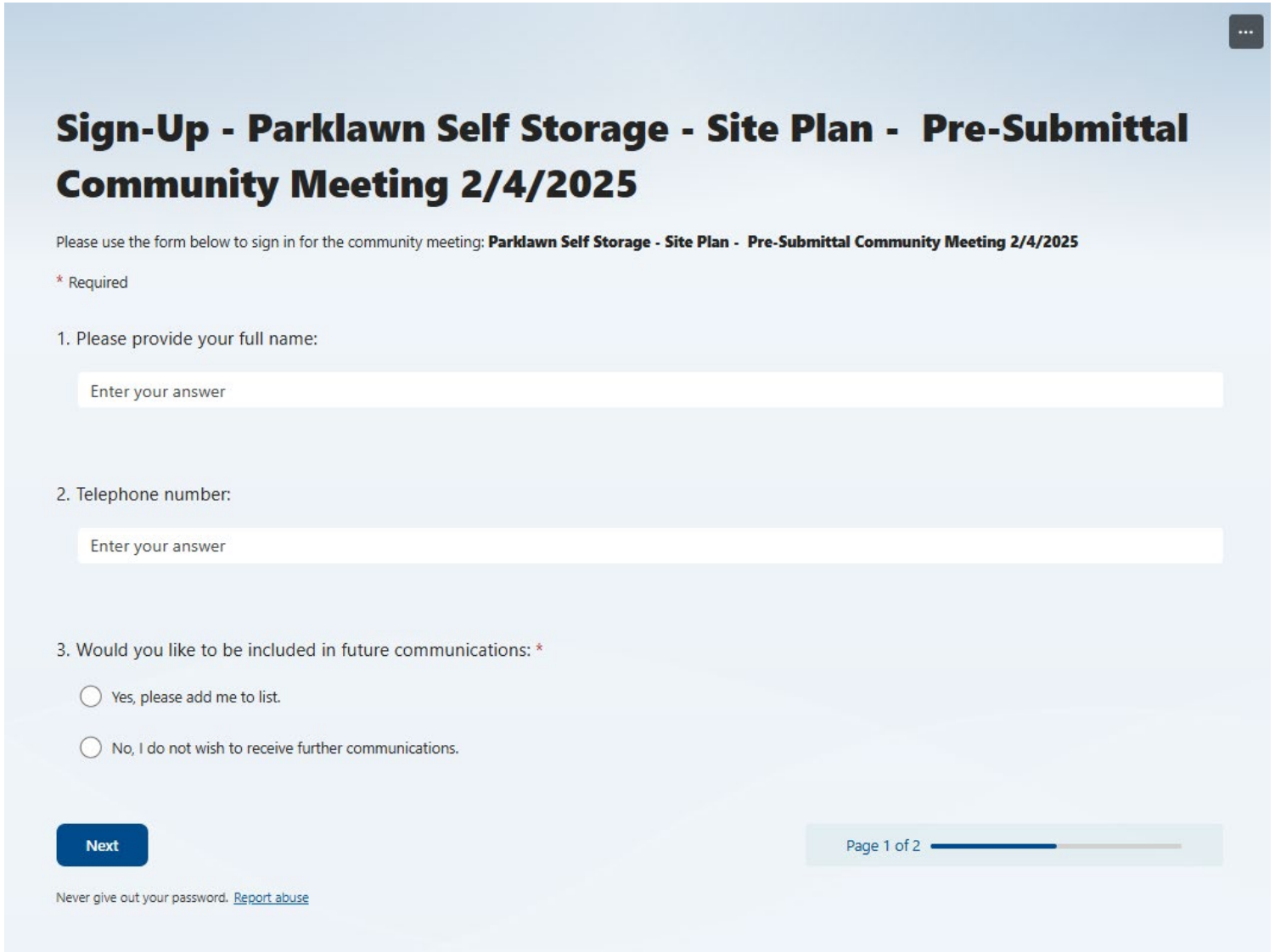

Sign-Up - Parklawn Self Storage - Site Plan - Pre-Submittal Community Meeting 2/4/2025

Please use the form below to sign in for the community meeting: **Parklawn Self Storage - Site Plan - Pre-Submittal Community Meeting 2/4/2025**

* Required

1. Please provide your full name:

Enter your answer

2. Telephone number:

Enter your answer

3. Would you like to be included in future communications: *

- ◯ Yes, please add me to list.
- ◯ No, I do not wish to receive further communications.

Next

Page 1 of 2

Never give out your password. Report abuse

Thank you.